DACHGESCHOSS

ERDGESCHOSS

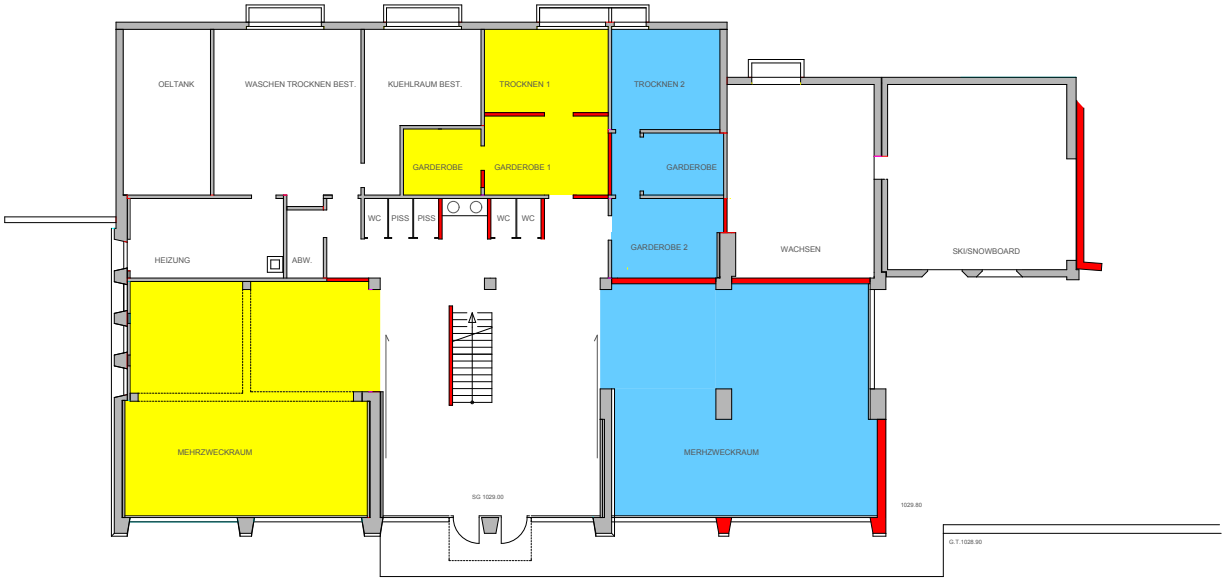

EINGANGSGESCHOSS

22.02.2011